

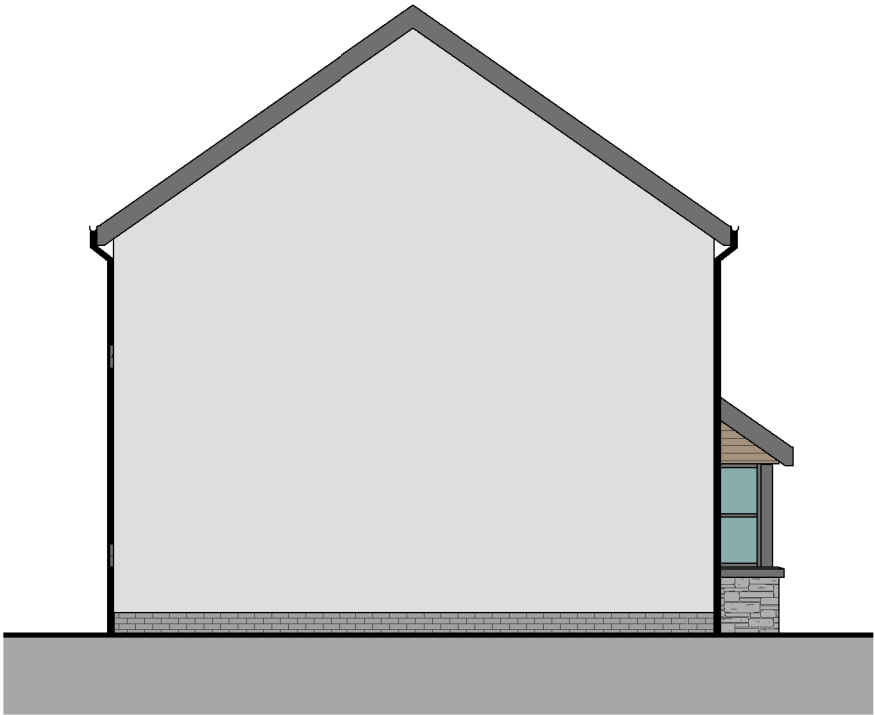

FRONT ELEVATION
1 : 100



FRONT ELEVATION
- PLOT 1
1 : 100



GABLE ELEVATION
1 : 100

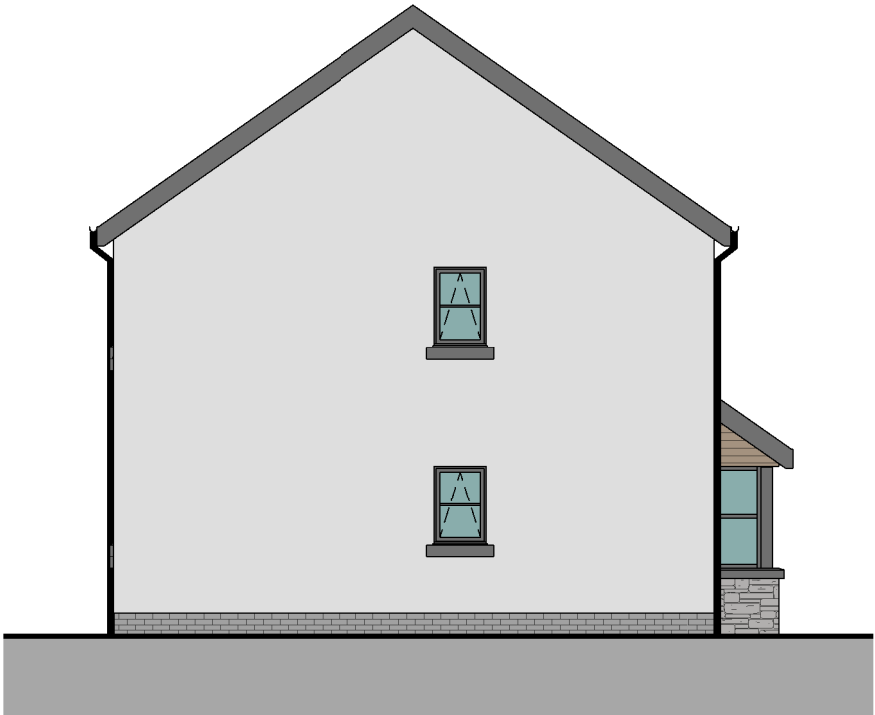

GABLE ELEVATION - PLOT 1
1 : 100

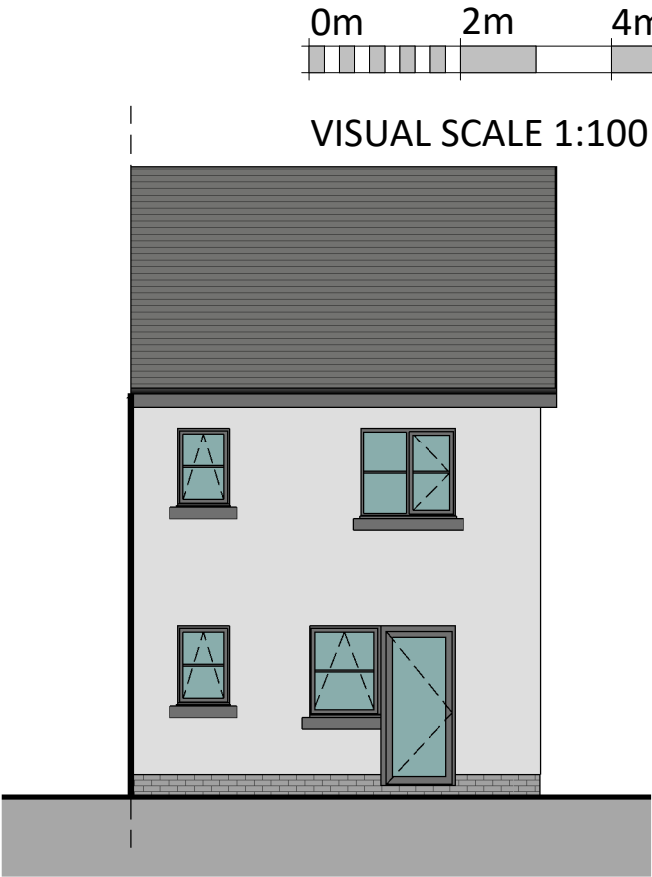

REAR ELEVATION
1 : 100



REAR ELEVATION
- PLOT 1
1 : 100

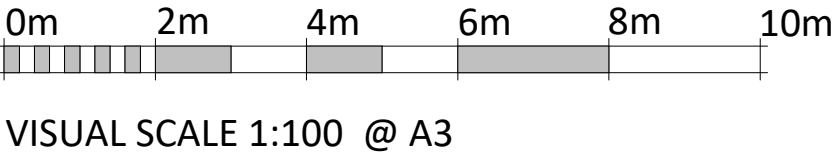

D	PLINTH/BELOW DPC SHOWN AS BRICK TO ALL. PLOT 1 GABLE NOW RENDER	01.02.22	NG
C	DRAWING NOTES REVISED	21.01.22	NG
B	PLOT 1 VARIANT AND SIDE WINDOWS ADDED. UTILITY AND WC SWAPPED	04.01.22	IO
A	GIFA AMENDED	22.12.21	ME

REV	DESCRIPTION	DATE	BY
-----	-------------	------	----

THIS DRAWING IS THE COPYRIGHT OF AINSLEY GOMMON ARCHITECTS. DO NOT SCALE FROM THIS DRAWING. WORK TO FIGURED DIMENSIONS ONLY. CHECK ALL DIMENSIONS ON SITE. ANY DISCREPANCIES TO BE NOTIFIED TO THE ARCHITECT. ELEMENTS OF STRUCTURE SHOWN ARE INDICATIVE AND FOR GUIDANCE. FINAL DESIGN TO BE AS STRUCTURAL ENGINEERS DETAILS AND SPECIFICATION.

PROJECT
RHOS STREET, RUTHIN
for MEDRA

DRAWING TITLE
4P2B HOUSE - ELEVATIONS

SCALE	@A3	DATE	DRAWN	CHECKED
	1 : 100	30/11/21	ADP	SV

DRAWING STATUS	PRELIMINARY
----------------	-------------

JOB No	DRAWING No	REVISION
C1083	021	D

AG

AINSLEY GOMMON ARCHITECTS

THE OLD POLICE STATION, 15 GLYNNE WAY, HAWARDEN, CH5 3NS
Tel: 01244 537 100 | wales@agarchitects.co.uk | www.agarchitects.co.uk

Ainsley Gomon Architects Ltd. Registered in England & Wales No. 4187948
Registered Office: 1 Price Street, Hamilton Square, Birkenhead CH41 6JN

PRINTED: 01/02/2022 15:25:32

A3