

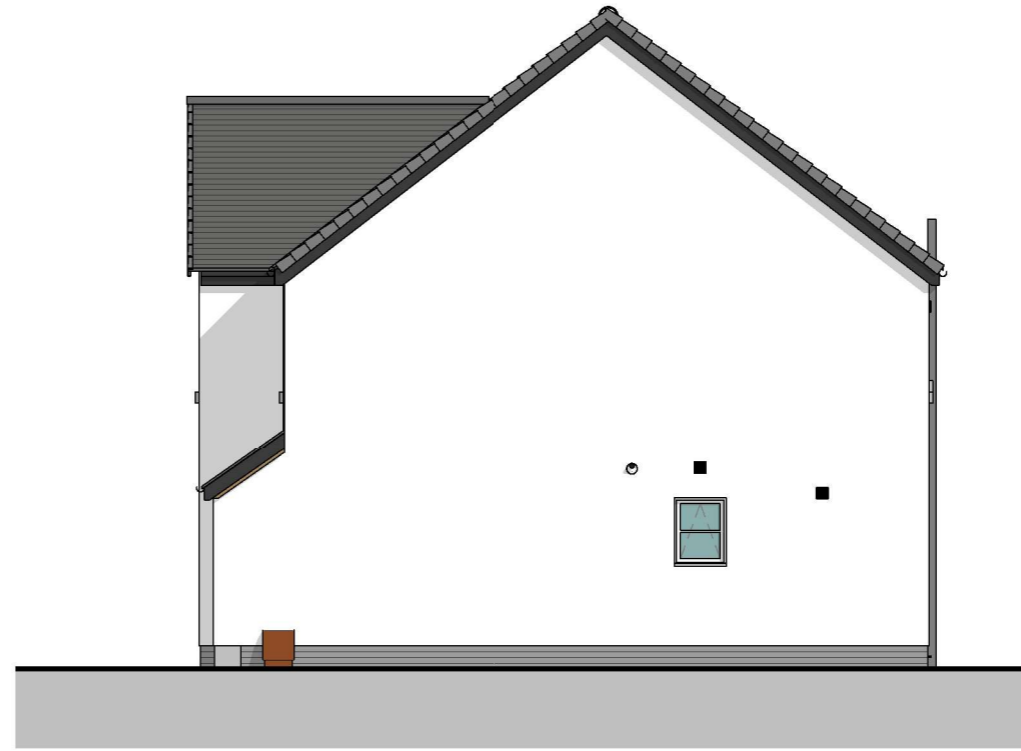

## FRONT ELEVATION

1 : 100



## GABLE ELEVATION

1 : 100

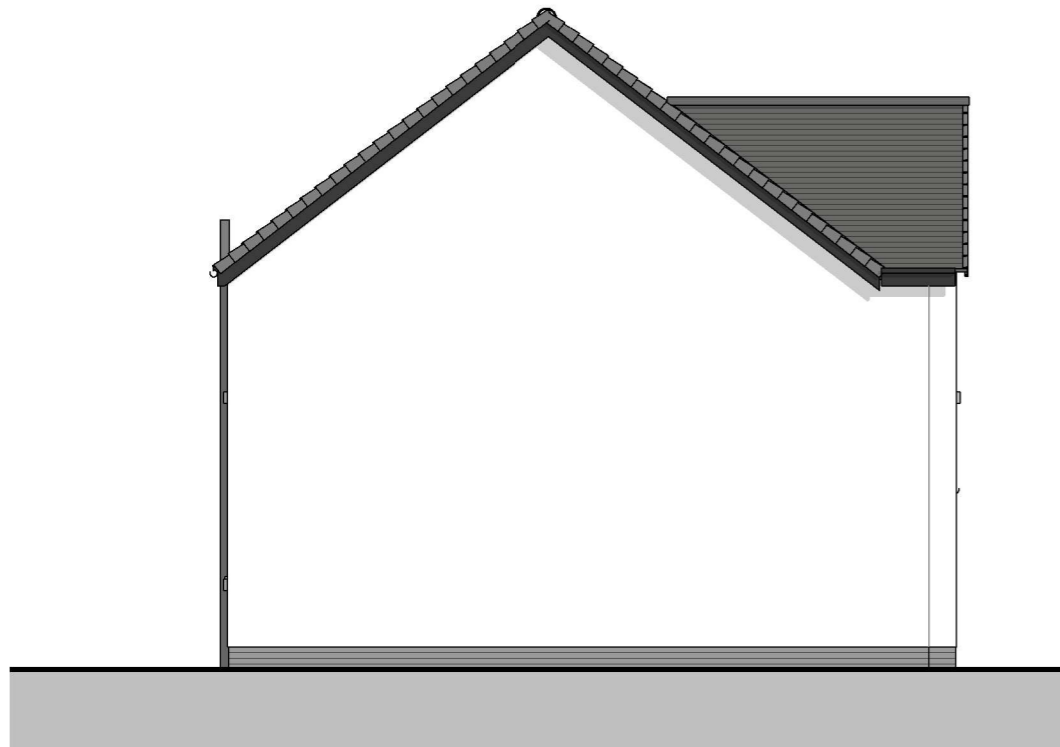

## GABLE ELEVATION

1 : 100



## REAR ELEVATION

1 : 100

--	--	--	--

REV	DESCRIPTION	DATE	BY

THIS DRAWING IS THE COPYRIGHT OF AINSLEY GOMMON ARCHITECTS. CHECK ALL DIMENSIONS ON SITE. DISCREPANCIES TO BE NOTIFIED TO ARCHITECT. ELEMENTS OF STRUCTURE SHOWN ARE INDICATIVE AND FOR GUIDANCE. FINAL DESIGN TO BE AS STRUCTURAL ENGINEERS DETAILS AND SPECIFICATION.

PROJECT  
RHOS STREET, RUTHIN  
for MEDRA

DRAWING TITLE  
7P4B HOUSE - ELEVATIONS  
OPTION 2

SCALE	@A3	DATE	DRAWN	CHECKED
1 : 100		02/02/22	ADP	SV

DRAWING STATUS  
PLANNING

JOB No	DRAWING No	REVISION
C1083	026	

**AG** | **A** AINSLEY GOMMON ARCHITECTS

THE OLD POLICE STATION, 15 GLYNNE WAY, HAWARDEN, CH5 3NS  
Tel: 01244 537 100 | wales@agarchitects.co.uk | www.agarchitects.co.uk

Ainsley Gomon Architects Ltd. Registered in England & Wales No. 4187948  
Registered Office: 1 Price Street, Hamilton Square, Birkenhead CH41 6JN

PRINTED: 02/02/2022 13:12:04

**A3**

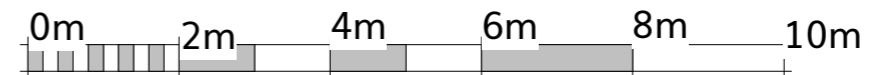

VISUAL SCALE 1:100 @ A3