

**BOUNDARY TREATMENT LEGEND**

- 900mm HIGH RAILINGS TO MEDRA SPECIFICATION (BALL TOP GALVANISED POWDER COATED STEEL)
- 1000mm HIGH TIMBER PICKET FENCE
- 1800mm HIGH TIMBER HIT AND MISS FENCE
- EXISTING - TIMBER FENCE
- EXISTING - TIMBER POST AND BOARD
- EXISTING - METAL RAILINGS
- EXISTING - CHAIN LINK FENCE
- EXISTING - ANTI CLIMB FENCE
- EXISTING - BRICK WALL
- EXISTING - STONE WALL
- PROPOSED - STONE WALL

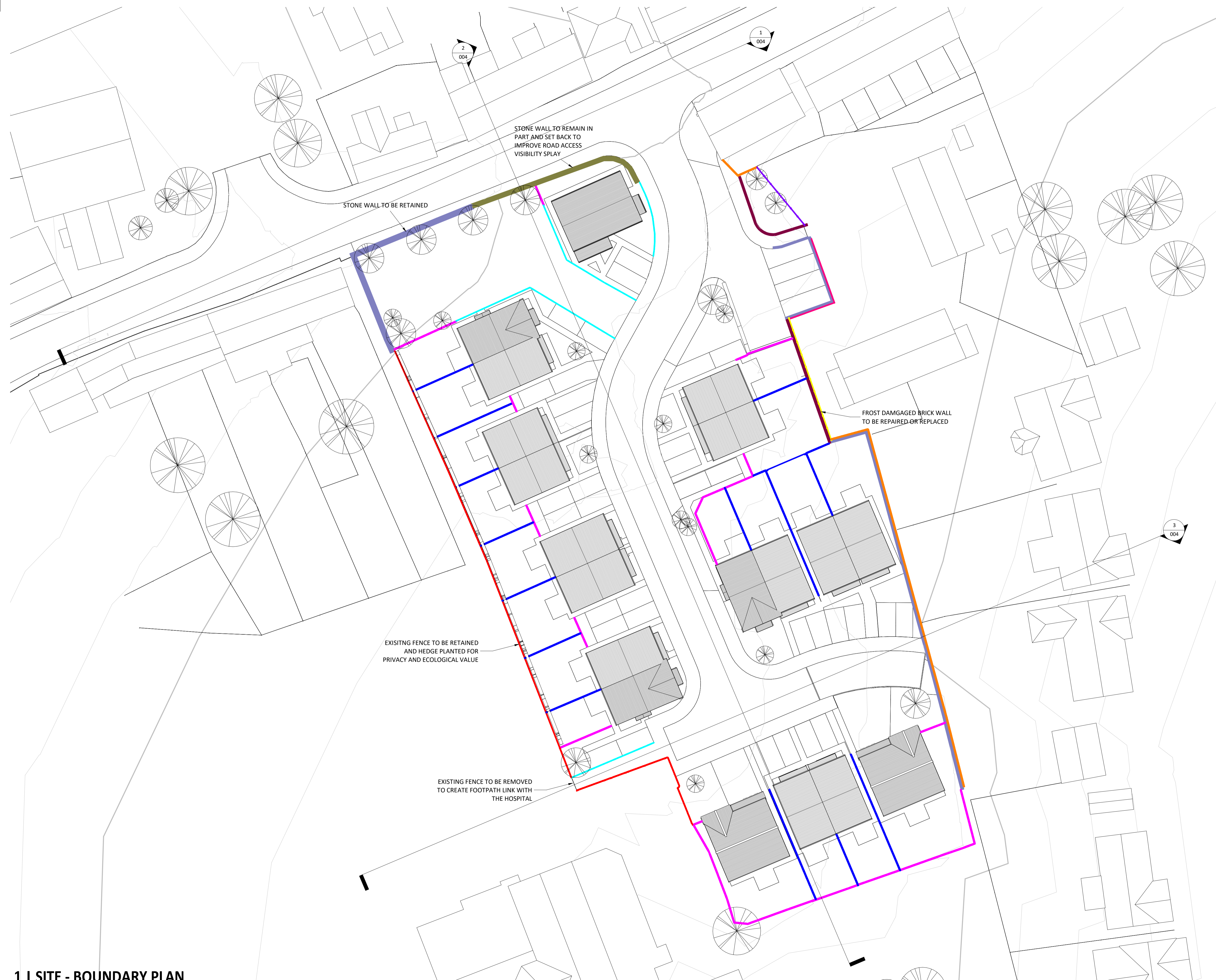

**1 | SITE - BOUNDARY PLAN**  
SCALE: 1 : 250

A	FENCE POSITIONS ADJUSTED AND PICKET FENCE HEIGHT AMENDED	26.01.22	NG
REV	DESCRIPTION	DATE	BY

THIS DRAWING IS THE COPYRIGHT OF AINSLEY GOMMON ARCHITECTS. CHECK ALL DIMENSIONS ON SITE. DISCREPANCIES TO BE NOTIFIED TO ARCHITECT. ELEMENTS OF STRUCTURE SHOWN ARE INDICATIVE AND FOR GUIDANCE. FINAL DESIGN TO BE AS STRUCTURAL ENGINEERS DETAILS AND SPECIFICATION. DO NOT SCALE FROM THIS DRAWING. WORK TO FIGURED DIMENSIONS ONLY.

PROJECT

**RHOS STREET  
for MEDRA**

DRAWING TITLE  
**BOUNDARY TREATMENT  
PLAN**

SCALE	DATE	DRAWN	CHECKED
1 : 250 @ A1	13/01/22	IO	SV

DRAWING STATUS  
**PRELIMINARY**

JOB No	DRAWING No	REVISION
C1083	006	A



THE OLD POLICE STATION, 15 GLYNNE WAY, HAWARDEN, CH5 3HS  
Tel: 01244 537 100 | [www.ainsleygommon.co.uk](http://www.ainsleygommon.co.uk) | [www.agarchitects.co.uk](http://www.agarchitects.co.uk)  
Ainsley Gommon Architects Ltd. Registered in England & Wales No. 4187948  
Registered Office: 1 Price Street, Hamilton Square, Birkenhead CH41 6JN