

4 | STREET ELEVATION - LOOKING SOUTH WEST ALONG FOOTWAY  
SCALE: 1 : 200

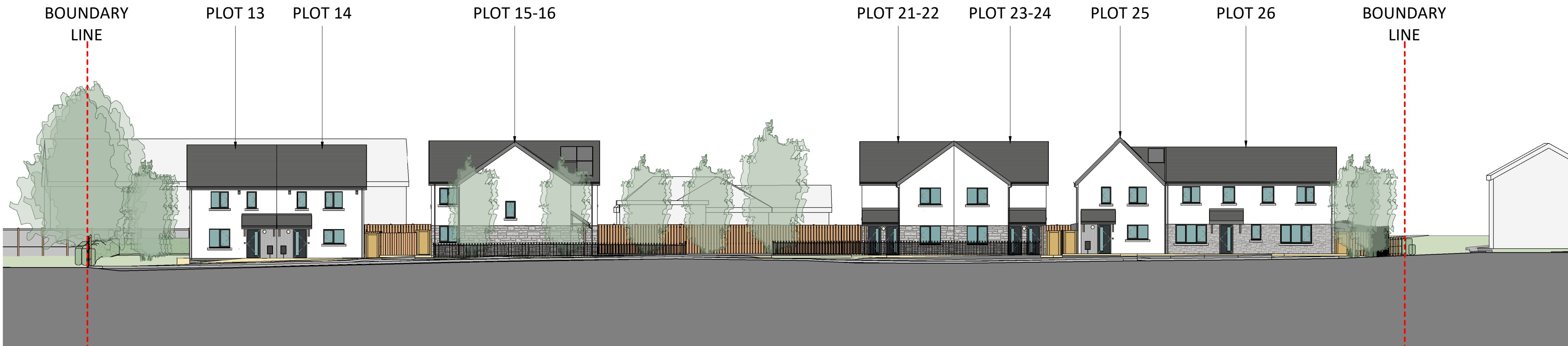

5 | STREET ELEVATION - LOOKING SOUTH EAST AT REAR OF SITE  
SCALE: 1 : 200

C TREES UPDATED & BIODIVERSITY MITIGATION ADDED TO MATCH LANDSCAPE PLAN		21/05/25	GT
B FLATS 15-20 MOVED UP, 4P28 HOUSE MOVED DOWN, ADJACENT TO PLOT 25. PLAY AREA MOVED OUT OF THE WATER MAIN EASEMENT, SECTIONS OF HIGHWAY ADJUSTED TO LIGHT GREY		30/04/25	GT
A AMENEMENTS TO SITE LAYOUT FOLLOWING ADRA'S PREFERRED HOUSING MIX. PLOT 12 & 13 SWITCHED, SUBSTATION PUSHED BACK, RAIN GARDEN REMOVED ADJACENT PLOT 8. BINS & SHEDS ADDED, 1.2m LANDING DEPTH TO FRONT DOORS		16/04/25	GT
REV	DESCRIPTION	DATE	BY

THIS DRAWING IS THE COPYRIGHT OF AINSLEY GOMMON ARCHITECTS. CHECK ALL DIMENSIONS ON SITE. DISCREPANCIES TO BE NOTIFIED TO ARCHITECT. ELEMENTS OF STRUCTURE SHOWN ARE INDICATIVE AND FOR GUIDANCE. FINAL DESIGN TO BE AS STRUCTURAL ENGINEERS DETAILS AND SPECIFICATION.

PROJECT  
LLANBERIS ROAD,  
CAERNARFON  
for ADRA

DRAWING TITLE  
SITE SECTIONS & STREET  
ELEVATIONS - SHEET 2

SCALE	DATE	DRAWN	CHECKED
1 : 200 @ A1	15/10/24	GT	SV
DRAWING STATUS	PLANNING		
JOB No	DRAWING No	REVISION	
C1139	017	C	

**AG** | **A** AINSLEY GOMMON ARCHITECTS

THE OLD POLICE STATION, 15 GLYNNIE WAY, HAWARDEN, CH15 3NS  
Tel: 01244 537 100 | wales@agarchitects.co.uk | www.agarchitects.co.uk  
Ainsley Gommon Architects Ltd. Registered in England & Wales No. 4187948  
Registered Office: 1 Price Street, Hamilton Square, Birkenhead CH41 6JN

PRINTED: 22/05/2025 09:17:00

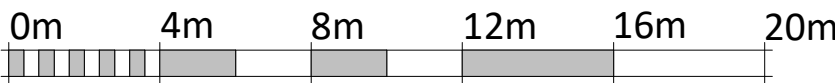

VISUAL SCALE 1:200 @ A1